

Condominium
PALM ROAD COURTYARD CONDO 7
#MLS: A11561181
\$ 2 700

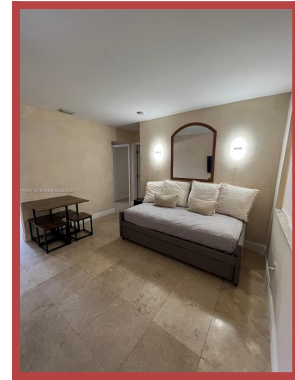

Listing date	2024/04/01
City	Miami, FL 33130
Address	680 SW 10th St, #7
Area	66 m ²
Tax/year	- ? -
Built year	1968
Bedrooms	2
Bathrooms	1

Great location 2/1 unit close to the great area of The Roads, a walk from Little Havana, close to airport, Key Biscayne beaches, a walk to Brickell, and short drive to South Beach and Wynwood. 2 gated parking spaces, fully furnished, and washer and dryer in unit. Included in rent is electricity, water, and internet. Available for 3 or more months or annual. For short term rental text Gabe at 4402219512

www.luxuryrentalsmiami.com
CALL: +1 786-468-4380